

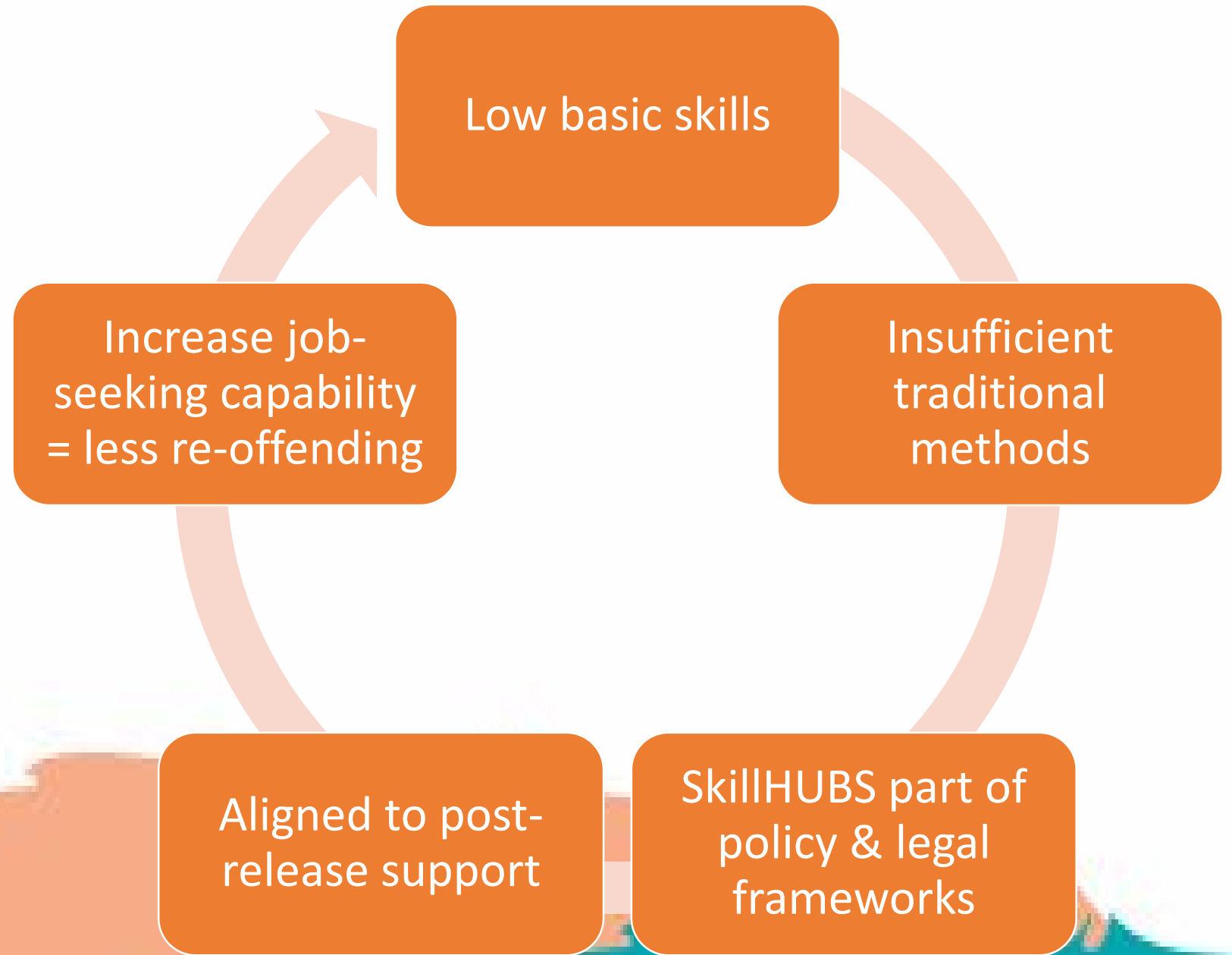

8 RECOMMENDATIONS drawing on the SkillHUBS project research, SkillHUBS model including the Engine, pilot projects, internal and external evaluation:

1. SkillHUBS adoption and dissemination
 - a) Adoption of the SkillHUBS model in Council of Europe's Recommendations for Prison Education
 - b) Employer-focused sustained information and awareness campaign
2. Research and evidence
 - a) Common set of standards for data collection to address fragmentation and heterogeneity of available research data
 - b) Central repository for robust and reliable research evidence on prison education
3. Prison educator support and information infrastructure
4. Post-release employment and enterprise
5. Prison security
6. Digital skills vs. prison security

**1a. SkillHUBS
adoption and
dissemination –
embedded in policy
and legislative
frameworks**



**1b. SkillHUBS
adoption and
dissemination –
building employers’
awareness**

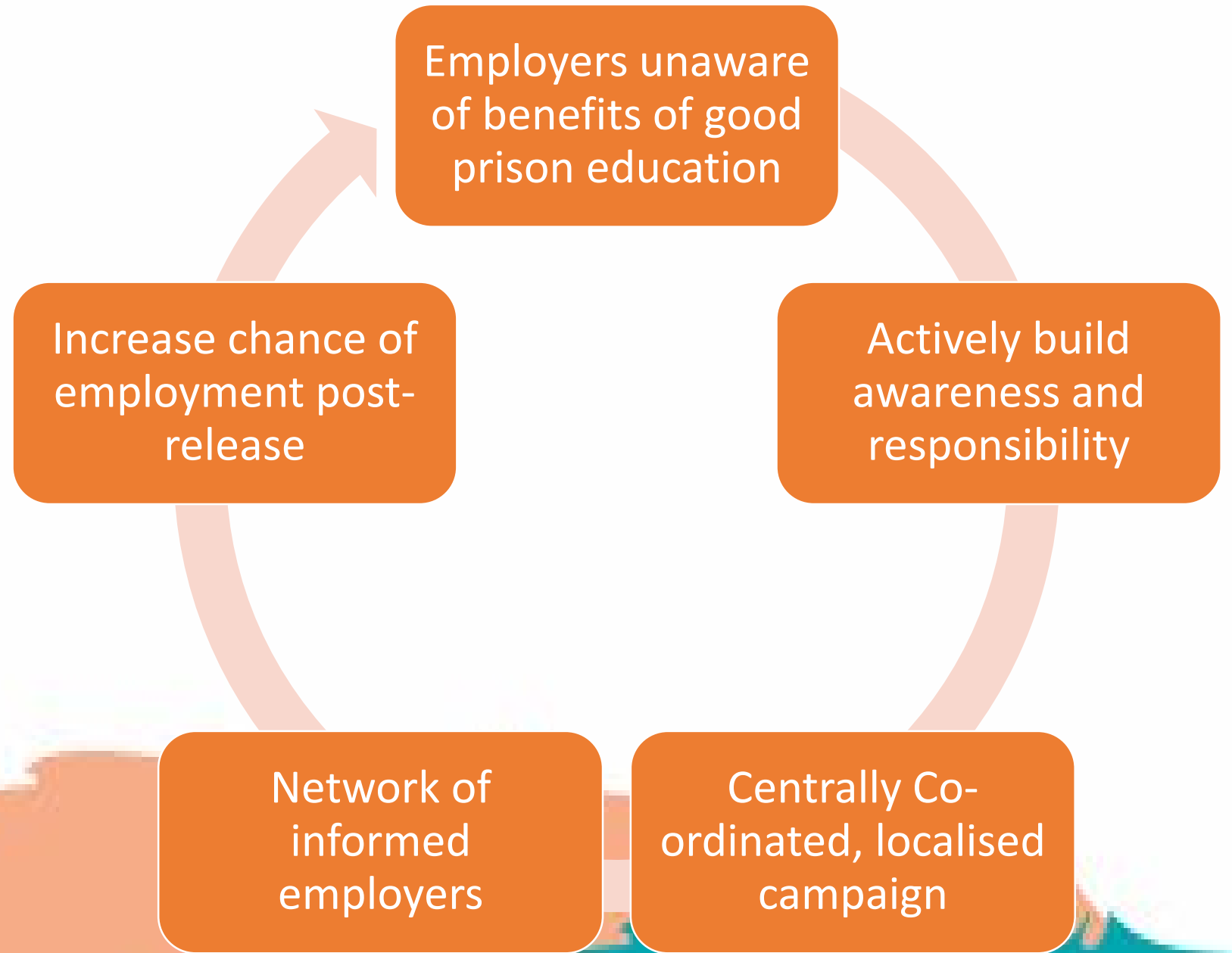

2a. Research and Evidence – homogenisation of reporting and data of prison education-related metrics

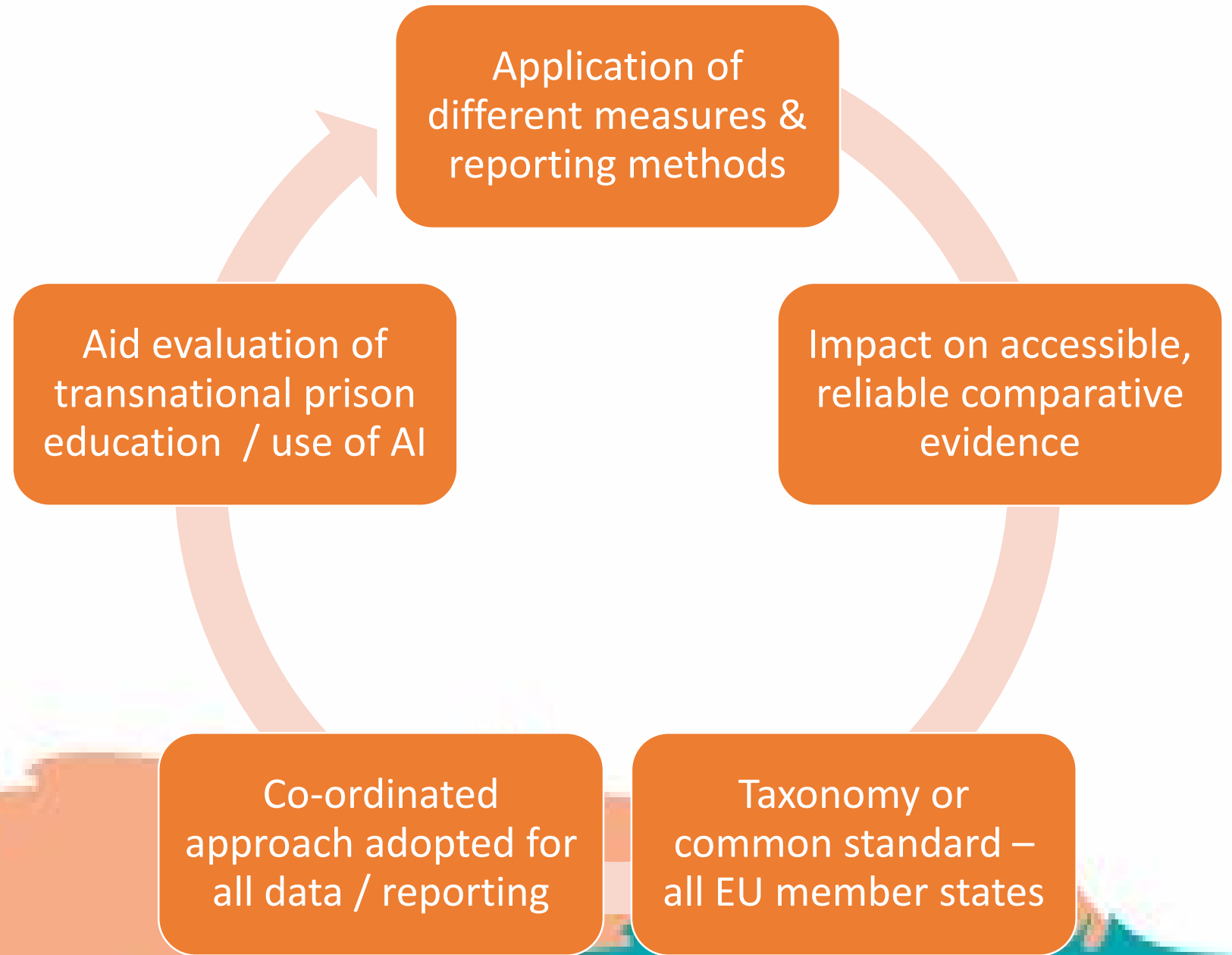

2b. Research and Evidence – centrally co-ordinated research programme and data collection across all EU member states

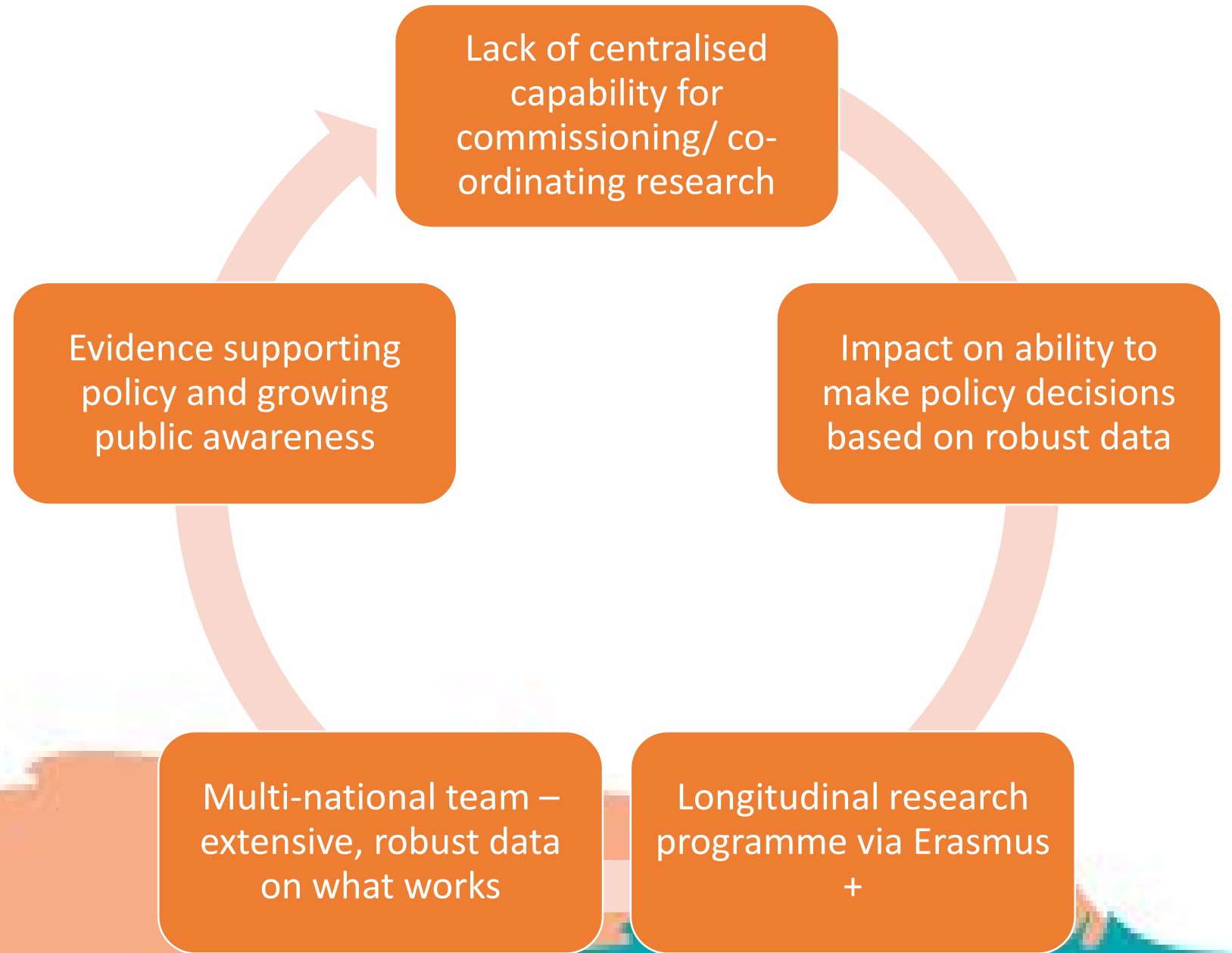

3. Prison Educator Support and Information Infrastructure

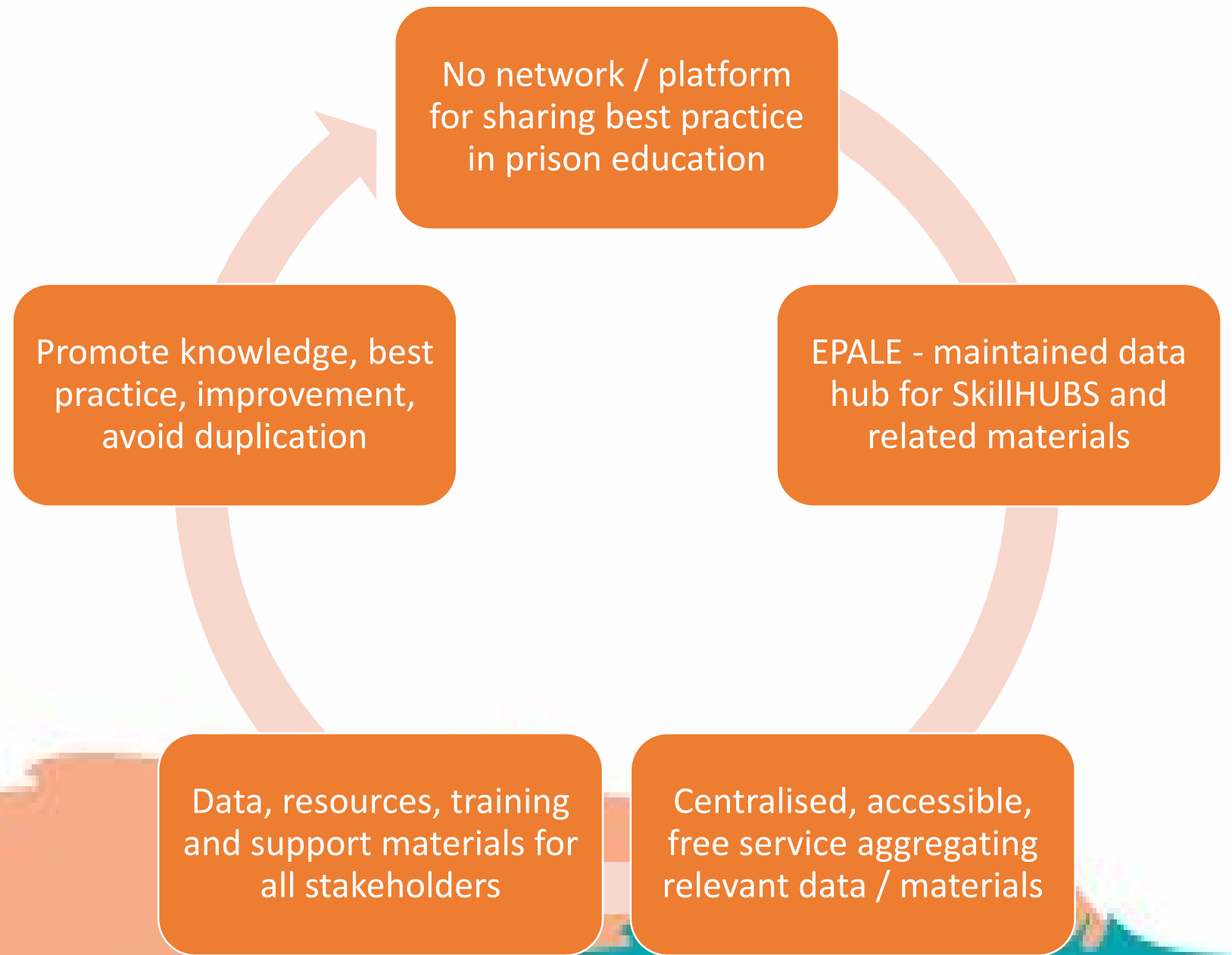

4. Post-release Employment & Enterprise

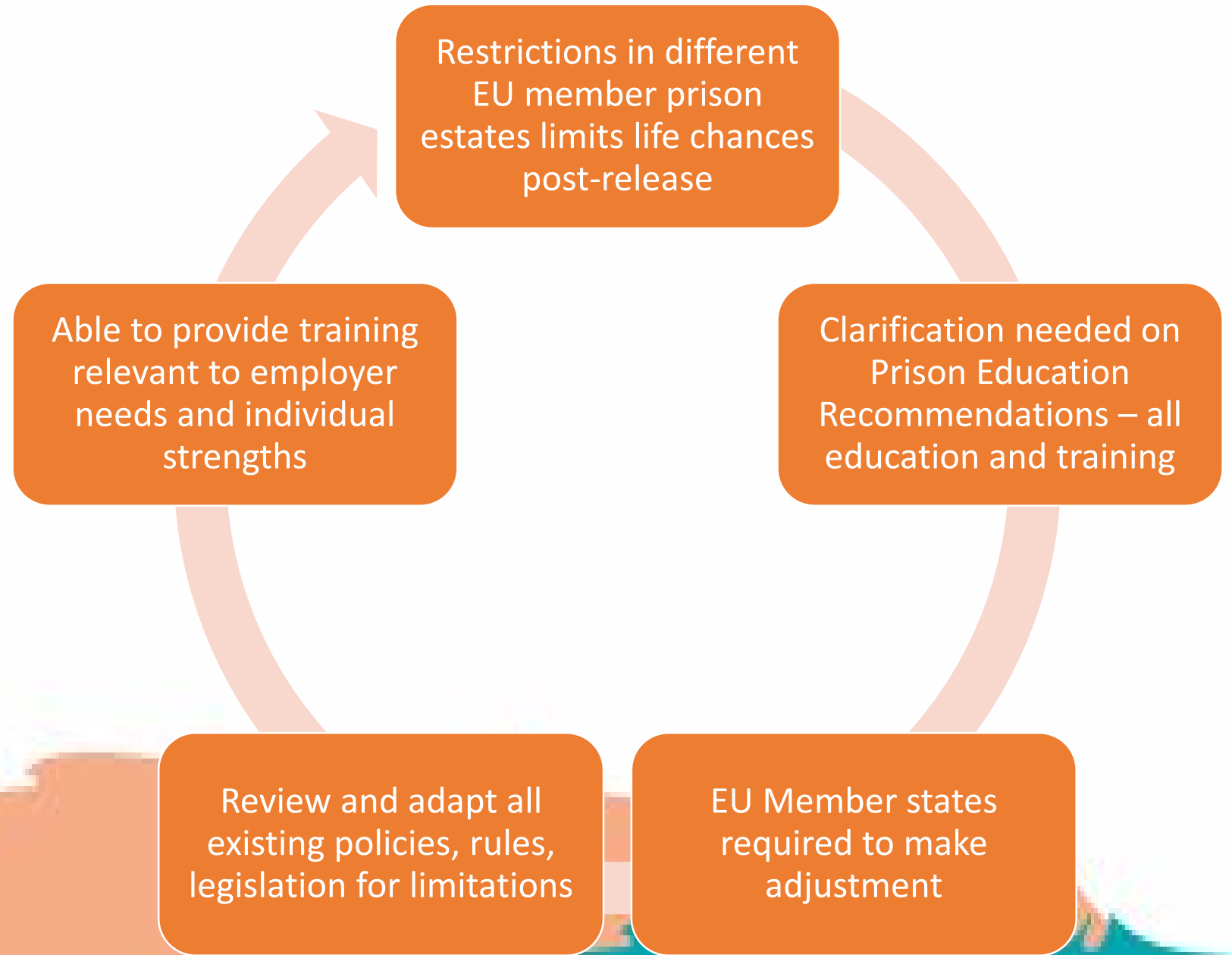

5. Prison Security

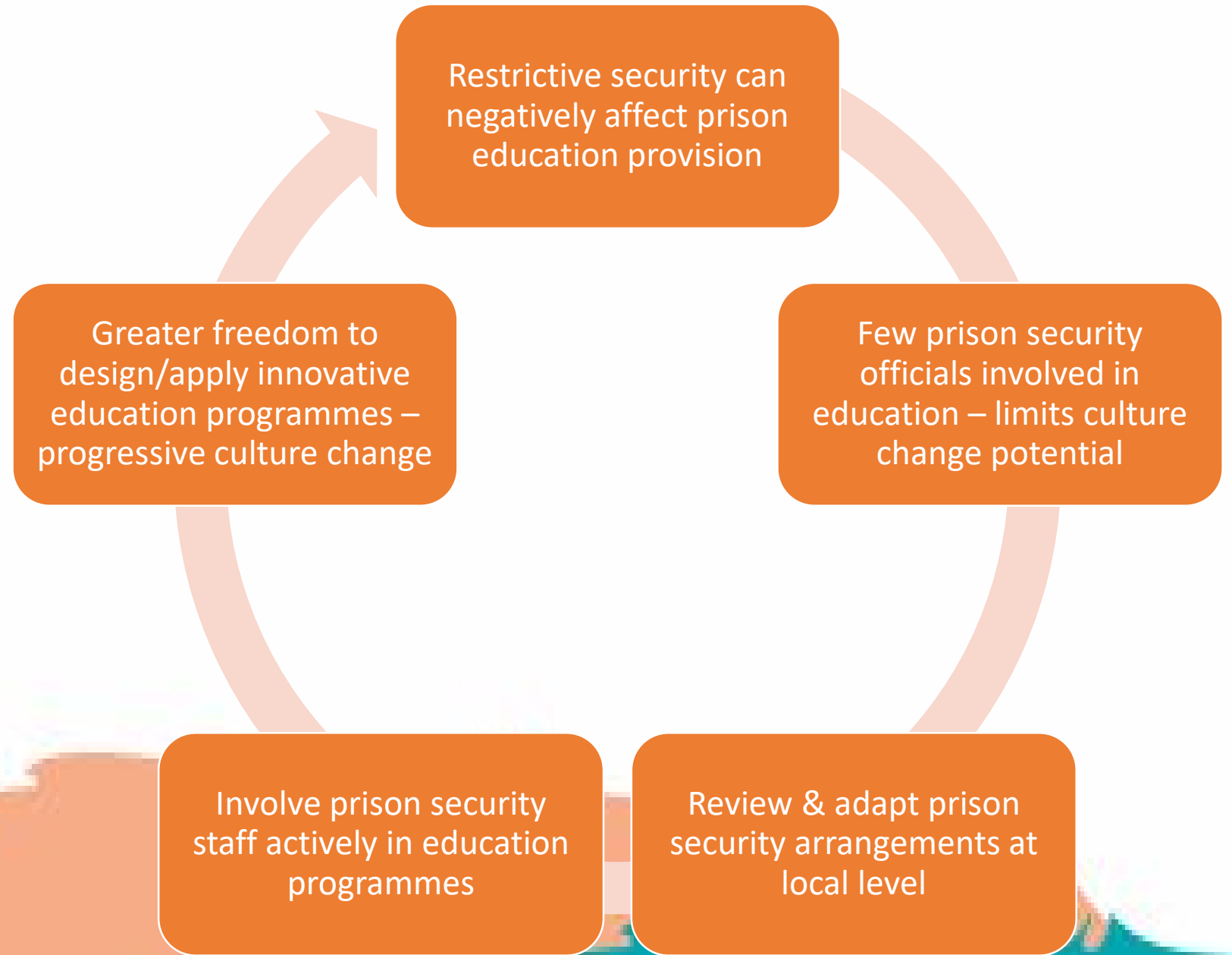

6. Digital Skills vs. Prison Security

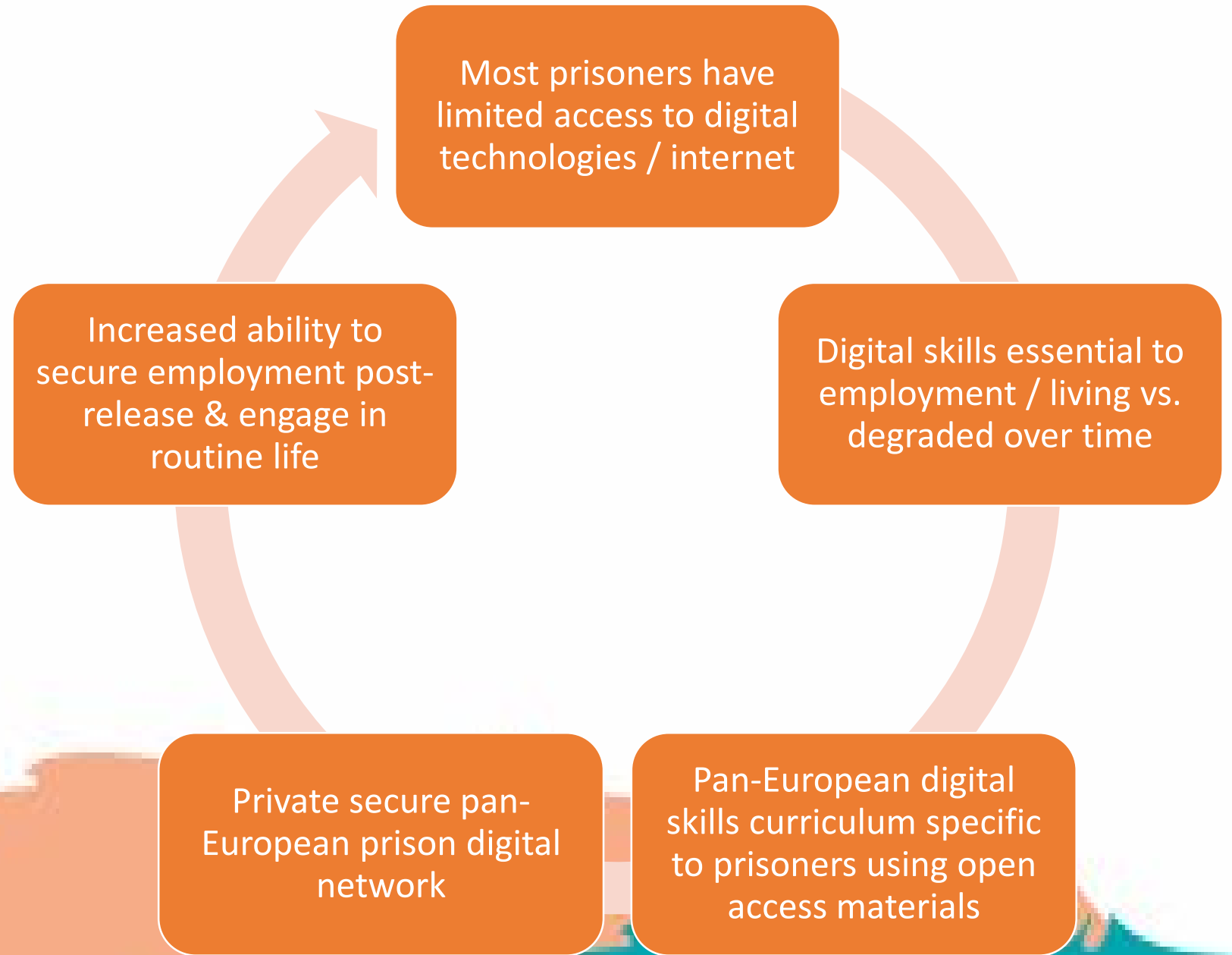



8 RECOMMENDATIONS drawing on the SkillHUBS project research, SkillHUBS model including the Engine, pilot projects, internal and external evaluation:

1. SkillHUBS adoption and dissemination
 - a) Adoption of the SkillHUBS model in Council of Europe's Recommendations for Prison Education
 - b) Employer-focused sustained information and awareness campaign
2. Research and evidence
 - a) Common set of standards for data collection to address fragmentation and heterogeneity of available research data
 - b) Central repository for robust and reliable research evidence on prison education
3. Prison educator support and information infrastructure
4. Post-release employment and enterprise
5. Prison security
6. Digital skills vs. prison security

SkillHUBS Policy Recommendations

Dr Lesley Crane
Learning & Work Institute

lesley29crane@gmail.com

AND

Gary Hill, CEGA Services

Future of Prison Education, SkillHUBS
leads the way, October 2020



Co-funded by the
Erasmus+ Programme
of the European Union

